

Caremax

# CareMax Overview

---

# CareMax at a Glance

We offer community health and wellness centers that provide a comprehensive suite of healthcare and social services

## ***We are...***

*A founder-led, technology-enabled, whole person healthcare platform providing value-based care and chronic disease management to seniors.*

## ***Our mission...***

*Is to empower care teams to provide high-quality, compassionate care by transforming the primary care delivery model to improve outcomes for patients most in need and to reduce overall costs.*

## ***We empower providers...***

*By providing a medical management platform equipped with data, analytics, and rules-based decision tools and workflows used by physicians across the United States.*

**2011**

Year Founded

**45**

Medical Centers

**32K+**

Medicare Advantage  
Members

**82K+**

Total Members

**100+**

Employed Providers

**100+**

Affiliated Providers

# CareMax's Approach to Care: Whole Person Health





# CareMax Operates a Transformative Care Delivery Platform Compared to Traditional Primary Care

	Description	Key Services	Ancillary Services																								
<p><b>CareMax</b> Full-Spectrum, In-House Value-Based Care</p>	<p><b>End-to-end services including:</b></p> <ul style="list-style-type: none"> <li>✓ Primary Care Providers (PCP)</li> <li>✓ Specialists</li> <li>✓ In-house diagnostics</li> </ul> <p><b>Designed to lead:</b></p> <ul style="list-style-type: none"> <li>✓ Better cost containment</li> <li>✓ Greater medication adherence</li> <li>✓ More impact to outcomes</li> <li>✓ Patient satisfaction</li> </ul>	<table border="0"> <tr> <td> Optometry</td> <td> Dental</td> <td> Primary Care for Adults and Children</td> </tr> <tr> <td> Podiatry</td> <td> Cardiology</td> <td> Women's Health</td> </tr> <tr> <td> Neurology</td> <td> Ultrasound</td> <td> Walk-ins</td> </tr> <tr> <td> Urology</td> <td> Mental Health / Psychiatry</td> <td> On-Site Lab Tests</td> </tr> <tr> <td> Acupuncture</td> <td> Gastro-enterology</td> <td> Pharmacy Delivery</td> </tr> <tr> <td> Joint Injections</td> <td> X-Rays</td> <td> EKG</td> </tr> </table>	Optometry	Dental	Primary Care for Adults and Children	Podiatry	Cardiology	Women's Health	Neurology	Ultrasound	Walk-ins	Urology	Mental Health / Psychiatry	On-Site Lab Tests	Acupuncture	Gastro-enterology	Pharmacy Delivery	Joint Injections	X-Rays	EKG	<table border="0"> <tr> <td> Massage Therapy</td> <td> Activity Center</td> </tr> <tr> <td> Exercise Programs</td> <td> Targeted Case Management</td> </tr> <tr> <td> Nutrition &amp; Health Education</td> <td> Transportation</td> </tr> </table>	Massage Therapy	Activity Center	Exercise Programs	Targeted Case Management	Nutrition & Health Education	Transportation
Optometry	Dental	Primary Care for Adults and Children																									
Podiatry	Cardiology	Women's Health																									
Neurology	Ultrasound	Walk-ins																									
Urology	Mental Health / Psychiatry	On-Site Lab Tests																									
Acupuncture	Gastro-enterology	Pharmacy Delivery																									
Joint Injections	X-Rays	EKG																									
Massage Therapy	Activity Center																										
Exercise Programs	Targeted Case Management																										
Nutrition & Health Education	Transportation																										
<p><b>Primary Care Only</b></p>	<ul style="list-style-type: none"> <li>■ Most PCPs practice under fee-for-service arrangements</li> <li>■ PCPs that practice under value-based contracts still refer patients to specialist services under fee-for-service arrangements</li> </ul>	<table border="0"> <tr> <td> Primary Care for Adults and Children</td> <td rowspan="4" style="background-color: #f8d7da; border: 1px solid #f5c6cb; border-radius: 10px; text-align: center; padding: 10px;"><b>Other Services Referred to External Providers</b></td> </tr> <tr> <td> Women's Health</td> </tr> <tr> <td> Walk-ins</td> </tr> <tr> <td> X-Rays</td> </tr> </table>	Primary Care for Adults and Children	<b>Other Services Referred to External Providers</b>	Women's Health	Walk-ins	X-Rays	<div style="background-color: #f8d7da; border: 1px solid #f5c6cb; border-radius: 10px; text-align: center; padding: 10px;"><b>Limited to No Ancillary Services Provided by PCP</b></div>																			
Primary Care for Adults and Children	<b>Other Services Referred to External Providers</b>																										
Women's Health																											
Walk-ins																											
X-Rays																											

# CareMax Physicians at the Center Piece of a High Touch Care Team Model



Each Clinic Can Hold 3-5 Care Teams Depending on Size



# Strong Regional Presence

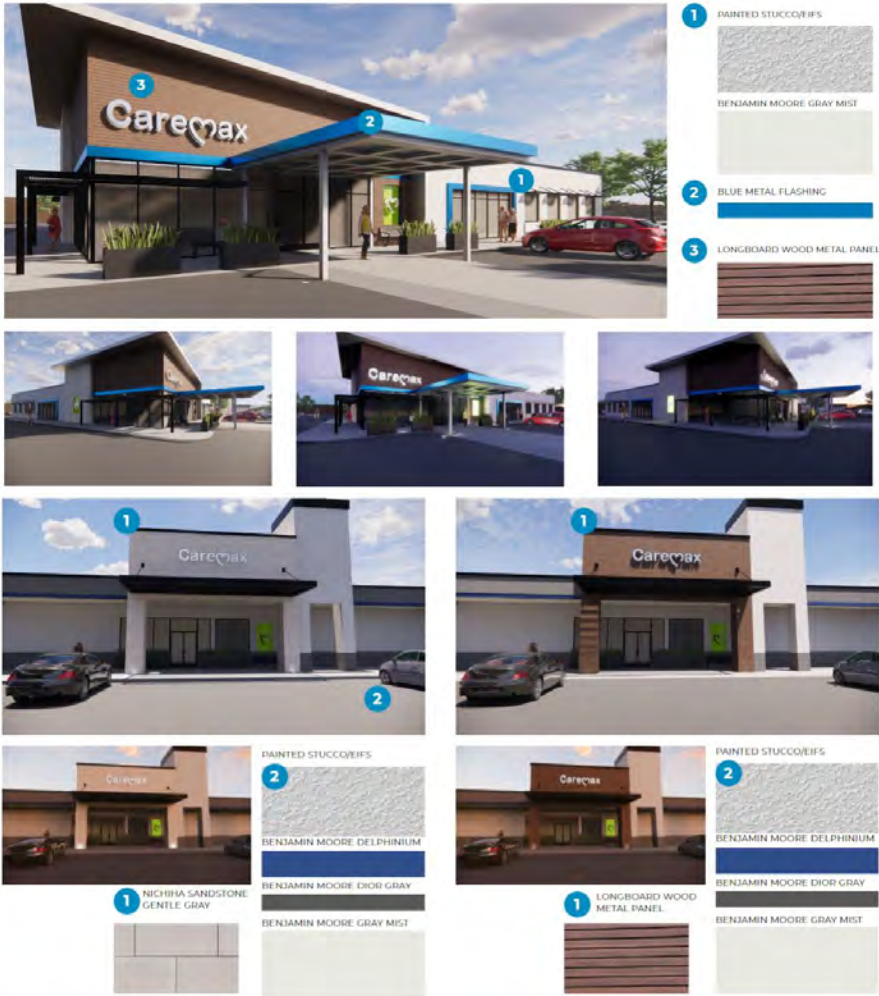
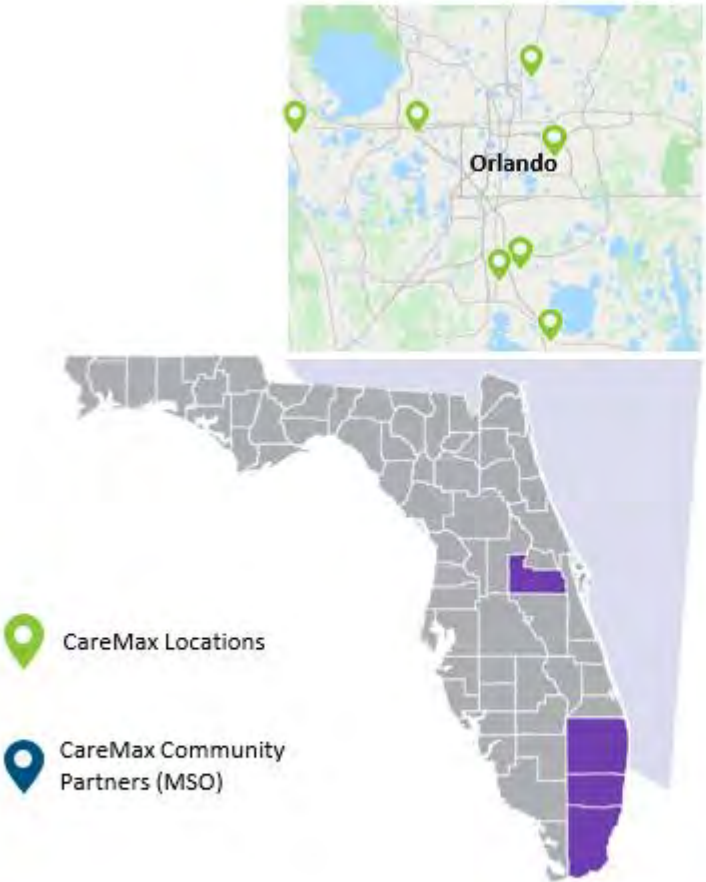







# Sample Layout - Hub

- Reception/Waiting
- Exam
- Staff/Building Support
- Dental
- Patient Restrooms
- Offices/Consult
- Optical
- Lab
- Physician Dispensary
- X-ray
- Dining
- Pharmacy
- Activity Room
- Clinic Work Area





# CareMax Expansion Roadmap

